

12/4/1998

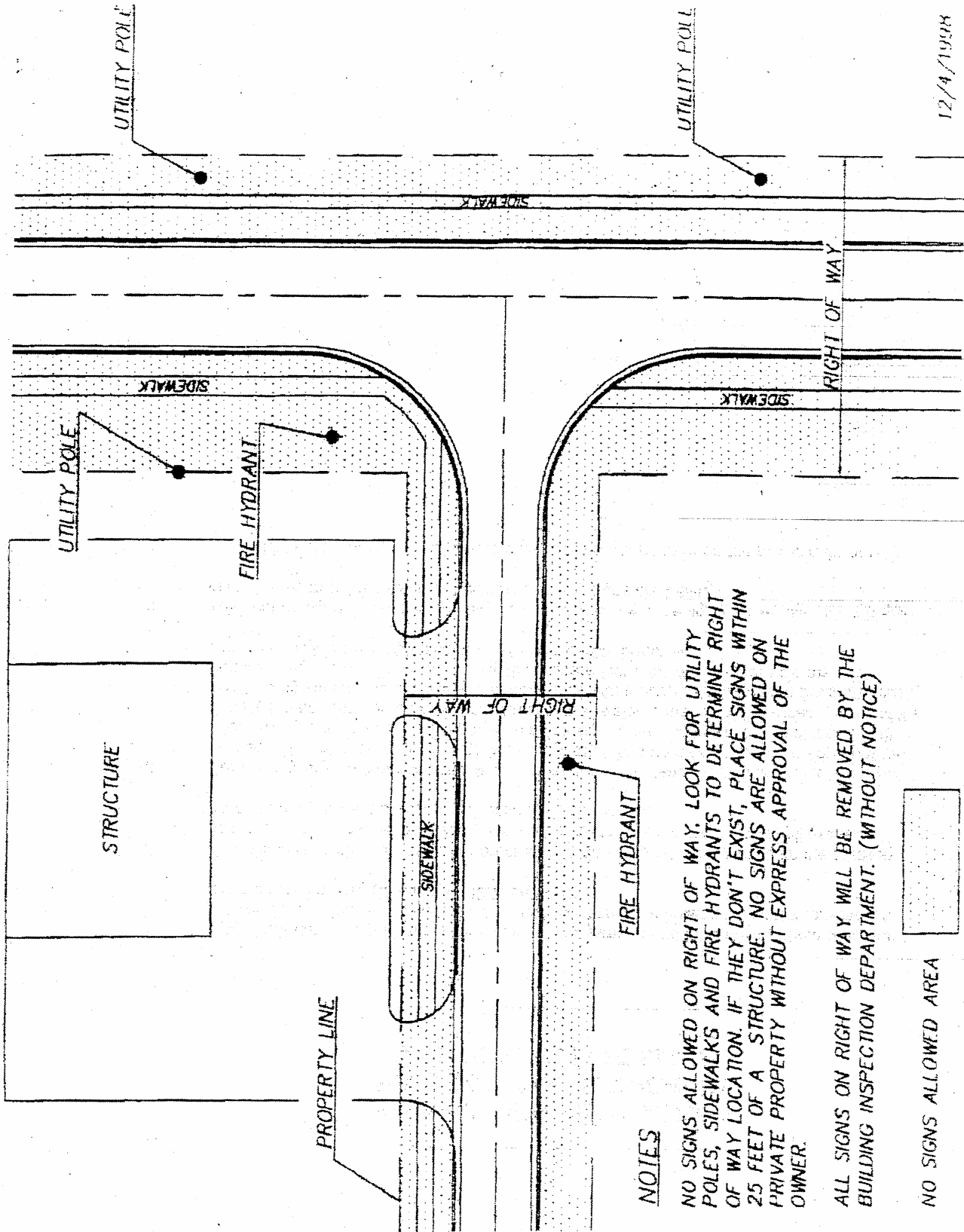

NOTES

NO SIGNS ALLOWED ON RIGHT OF WAY. LOOK FOR UTILITY POLES, SIDEWALKS AND FIRE HYDRANTS TO DETERMINE RIGHT OF WAY LOCATION. IF THEY DON'T EXIST, PLACE SIGNS WITHIN 25 FEET OF A STRUCTURE. NO SIGNS ARE ALLOWED ON PRIVATE PROPERTY WITHOUT EXPRESS APPROVAL OF THE OWNER.

ALL SIGNS ON RIGHT OF WAY WILL BE REMOVED BY THE BUILDING INSPECTION DEPARTMENT. (WITHOUT NOTICE)

NO SIGNS ALLOWED AREA



TYPICAL SIGN RESTRICTION DIAGRAM